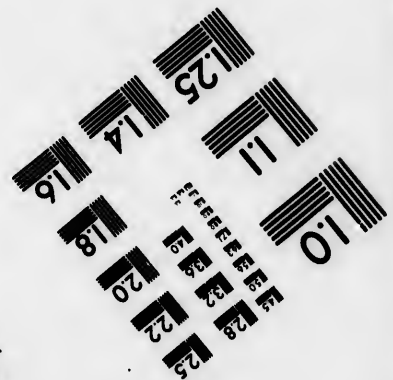
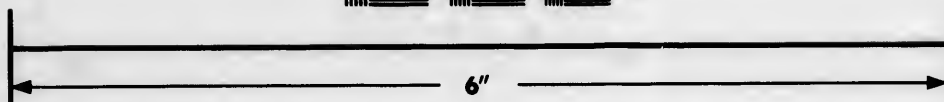
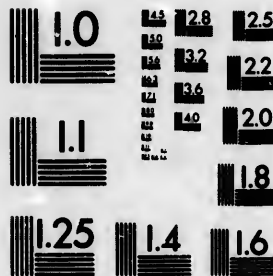

**IMAGE EVALUATION
TEST TARGET (MT-3)**



**Photographic
Sciences
Corporation**

23 WEST MAIN STREET
WEBSTER, N.Y. 14580
(716) 872-4503

1.4 1.8 2.5
1.6 1.8 2.2
2.0 2.2 2.5
2.8 3.2 3.6
4.0 4.5 5.0
5.6 6.3 7.0

**CIHM/ICMH
Microfiche
Series.**

**CIHM/ICMH
Collection de
microfiches.**



Canadian Institute for Historical Microreproductions / Institut canadien de microreproductions historiques

10
11
12
13
14
15
16
17
18
19
20
21
22
23
24
25
26
27
28
29
30

© 1985

Technical and Bibliographic Notes/Notes techniques et bibliographiques

The Institute has attempted to obtain the best original copy available for filming. Features of this copy which may be bibliographically unique, which may alter any of the images in the reproduction, or which may significantly change the usual method of filming, are checked below.

L'Institut a microfilmé le meilleur exemplaire qu'il lui a été possible de se procurer. Les détails de cet exemplaire qui sont peut-être uniques du point de vue bibliographique, qui peuvent modifier une image reproduite, ou qui peuvent exiger une modification dans la méthode normale de filmage sont indiqués ci-dessous.

- | | |
|--|--|
| <input type="checkbox"/> Coloured covers/
Couverture de couleur | <input type="checkbox"/> Coloured pages/
Pages de couleur |
| <input type="checkbox"/> Covers damaged/
Couverture endommagée | <input type="checkbox"/> Pages damaged/
Pages endommagées |
| <input type="checkbox"/> Covers restored and/or laminated/
Couverture restaurée et/ou pelliculée | <input type="checkbox"/> Pages restored and/or laminated/
Pages restaurées et/ou pelliculées |
| <input type="checkbox"/> Cover title missing/
Le titre de couverture manque | <input checked="" type="checkbox"/> Pages discoloured, stained or foxed/
Pages décolorées, tachetées ou piquées |
| <input type="checkbox"/> Coloured maps/
Cartes géographiques en couleur | <input type="checkbox"/> Pages detached/
Pages détachées |
| <input type="checkbox"/> Coloured ink (i.e. other than blue or black)/
Encre de couleur (i.e. autre que bleue ou noire) | <input checked="" type="checkbox"/> Showthrough/
Transparence |
| <input type="checkbox"/> Coloured plates and/or illustrations/
Planches et/ou illustrations en couleur | <input type="checkbox"/> Quality of print varies/
Qualité inégale de l'impression |
| <input type="checkbox"/> Bound with other material/
Relié avec d'autres documents | <input type="checkbox"/> Includes supplementary material/
Comprend du matériel supplémentaire |
| <input type="checkbox"/> Tight binding may cause shadows or distortion
along interior margin/
La reliure serrée peut causer de l'ombre ou de la
distorsion le long de la marge intérieure | <input type="checkbox"/> Only edition available/
Seule édition disponible |
| <input type="checkbox"/> Blank leaves added during restoration may
appear within the text. Whenever possible, these
have been omitted from filming/
Il se peut que certaines pages blanches ajoutées
lors d'une restauration apparaissent dans le texte,
mais, lorsque cela était possible, ces pages n'ont
pas été filmées. | <input type="checkbox"/> Pages wholly or partially obscured by errata
slips, tissues, etc., have been refilmed to
ensure the best possible image/
Les pages totalement ou partiellement
obscurcies par un feuillet d'errata, une pelure,
etc., ont été filmées à nouveau de façon à
obtenir la meilleure image possible. |
| <input type="checkbox"/> Additional comments:/
Commentaires supplémentaires: | |

This item is filmed at the reduction ratio checked below/
Ce document est filmé au taux de réduction indiqué ci-dessous.

10X	14X	18X	22X	26X	30X
<input type="checkbox"/>	<input type="checkbox"/>	<input type="checkbox"/>	<input checked="" type="checkbox"/>	<input type="checkbox"/>	<input type="checkbox"/>
12X	16X	20X	24X	28X	32X

The copy filmed here has been reproduced thanks to the generosity of:

Douglas Library
Queen's University

The images appearing here are the best quality possible considering the condition and legibility of the original copy and in keeping with the filming contract specifications.

Original copies in printed paper covers are filmed beginning with the front cover and ending on the last page with a printed or illustrated impression, or the back cover when appropriate. All other original copies are filmed beginning on the first page with a printed or illustrated impression, and ending on the last page with a printed or illustrated impression.

The last recorded frame on each microfiche shall contain the symbol \rightarrow (meaning "CONTINUED"), or the symbol ∇ (meaning "END"), whichever applies.

Maps, plates, charts, etc., may be filmed at different reduction ratios. Those too large to be entirely included in one exposure are filmed beginning in the upper left hand corner, left to right and top to bottom, as many frames as required. The following diagrams illustrate the method:

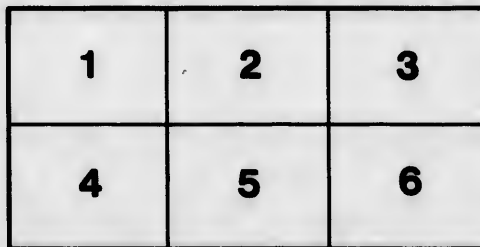
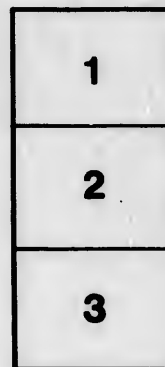
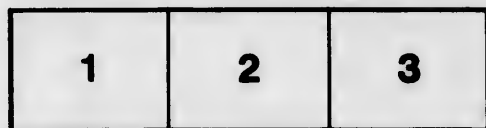

L'exemplaire filmé fut reproduit grâce à la générosité de:

Douglas Library
Queen's University

Les images suivantes ont été reproduites avec le plus grand soin, compte tenu de la condition et de la netteté de l'exemplaire filmé, et en conformité avec les conditions du contrat de filmage.

Les exemplaires originaux dont la couverture en papier est imprimée sont filmés en commençant par le premier plat et en terminant soit par la dernière page qui comporte une empreinte d'impression ou d'illustration, soit par le second plat, selon le cas. Tous les autres exemplaires originaux sont filmés en commençant par la première page qui comporte une empreinte d'impression ou d'illustration et en terminant par la dernière page qui comporte une telle empreinte.

Un des symboles suivants apparaîtra sur la dernière image de chaque microfiche, selon le cas: le symbole \rightarrow signifie "A SUIVRE", le symbole ∇ signifie "FIN".

Les cartes, planches, tableaux, etc., peuvent être filmés à des taux de réduction différents. Lorsque le document est trop grand pour être reproduit en un seul cliché, il est filmé à partir de l'angle supérieur gauche, de gauche à droite, et de haut en bas, en prenant le nombre d'images nécessaire. Les diagrammes suivants illustrent la méthode.

ails
du
odifier
une
mage

rrata
o

elure,
à

32X



1500
AGRICULTURIST EXTRA.—JUNE, 1855.

**PROVINCIAL
AGRICULTURAL ASSOCIATION'S**

Prize List,

FOR THE
ANNUAL EXHIBITION,

TO BE HELD
IN THE TOWN OF COBOURG,

OF
TUESDAY, WEDNESDAY, THURSDAY, AND FRIDAY,

OCTOBER 9, 10, 11, AND 12, 1855.

OPEN TO ALL CANADA.

TORONTO:

PRINTED FOR THE BOARD OF AGRICULTURE OF UPPER CANADA, AT THE GLOBE BOOK
AND JOB OFFICE, 22, KING STREET WEST.

1855.

LPF5012
1855
P969

1208815

PROVINCIAL AGRICULTURAL ASSOCIATION.

OFFICERS FOR 1855.

President:

David Christie, M.P.P., Brantford.

1st Vice-President:

William Niles, M.P.P., London.

2nd Vice-President:

Baron de Longueuil, Kingston.

Ex-Presidents:

E. W. Thomson, Toronto.
Hon. Adam Ferguson, Woodhill.
Sheriff H. Ruttan Cobourg.
J. B. Marks, Kingston.
T. C. Street, Niagara Falls.
W. Matthie, Brockville.
C. P. Treadwell, L'Orignal.

Treasurer:

R. L. Denison, Toronto.

Corresponding Secretary:

Professor Buckland, Toronto.

Recording Secretary:

Hugh Thomson, Toronto.

Consulting Chemist:

Professor Croft, University College.

Seedsman:

James Fleeming, Toronto.

Bankers:

Bank of Upper Canada.

THE BOARD OF AGRICULTURE,

Consisting of the following Members, constitutes the Council of the Association between the Annual Meetings thereof:—

Hon. Sir Allan Napier McNab, M.P.P.,
Minister of Agriculture.

E. W. Thomson, Toronto, *President.*

R. L. Denison, Toronto, *Treasurer.*

Professor Buckland, Toronto, *Secretary.*

Hon. Adam Ferguson, Woodhill.

Sheriff Ruttan Cobourg.

J. B. Marks, Kingston.

David Christie, M.P.P., Brantford.

John Harland, Guelph.

Asa A. Burnham, Cobourg.

COBOURG LOCAL COMMITTEE.

Sheriff Puttan, *Chairman.*

Asa A. Burnham, *Treasurer.*

Henry Jones Ruttan, *Secretary.*

Sir Edward Poore, Bart.

John Wade.

D. E. Boulton.

Alex. Alcorn.

G. E. Castle.

Thomas Eyre.

Walter Riddell.

R. Wade, Junr.

C. H. Morgan.

O. W. Powell.

P. R. Wright.

F. Burrell.

W. Weller.

"The
several
Council
and the
tles, sh
that yo
the Ag
the Soc
shall d
the Co
The O
badges

1. T
person
Upper
when
tributi

2. N
pete fo

3. A
which

tural
be fill

dollar

the A
OR BE

charg

Ext
partm
Oct. 5

Bl
entere

tested

than

allow

ory e

cende

4. N

nishe
free t

the S

5. N

bers,
ding

men

6. N

the g
cept

must

All p
awar

7. N
such

RULES AND REGULATIONS.

"The Members of the Agricultural Societies of the several Townships within the County or United Counties wherein the Annual Exhibition may be held, and the members of the said County or United Counties, shall be also members of the Association for that year, and have badges accordingly: provided the Agricultural Societies of the said Townships, or the Societies of the said County or United Counties, shall devote their whole funds for the year including the Government Grant, in aid of the Association. The Office-bearers of all County Societies shall have badges of free entrance during the Show."—*By-Law.*

1. The payment of 5s. and upwards constitutes a person a member of the Agricultural Association of Upper Canada for one year; and £2 10s for life, when given for that specific object, and not as a contribution to the local funds.

2. No one but a member will be allowed to compete for prizes except in classes 30, 32, 34 and 35.

3. All Entries must be made on printed forms, which may be obtained of the Secretaries of Agricultural Societies, free of charge. These forms are to be filled up and signed by the exhibitor, enclosing a dollar for membership, and sent to the Secretary of the Association, Board of Agriculture, Toronto, ON OR BEFORE SATURDAY, SEPT. 22., after which time a charge of 5s will be imposed on each article.

Exhibitors in the Horticultural and Ladies' Department may enter articles up to Tuesday Evening, Oct. 9th., when the Books will be finally closed.

Blood Horses and Thorough-bred Cattle must be entered, and have their full Pedigrees properly attested and sent to the Secretary in Toronto, *not later than Saturday, Sept. 22nd.* No animals will be allowed to compete as pure-bred, unless they possess regular Stud and Herd Book pedigrees, or satisfactory evidence be produced that they are directly descended from such stock.

4. Badges from the Treasurer's Office will be furnished each member, which will admit himself only, free to every department of the Exhibition, during the Show. Life members admitted free.

5. Tickets of admission to those who are not members, 7½d each time of admission. Carriages, including drivers, 5s; passengers to pay 7½d each. Horsemen to pay 1s 3d each admission.

6. Every article exhibited for competition must be the growth, produce, or manufacture of Canada, except Classes 34 and 35. Live Stock for breeding must be the property of persons residing in Canada. All premiums for articles, except Stock, are to be awarded to the *manufacturers or producers only.*

7. Discretionary Premiums will be awarded for such articles as may be considered worthy by the

Judges, although not enumerated in the List, and the Directors will determine the amount of premium.

8. In the absence of competition in any of the Classes, or if the Stock or articles exhibited be of inferior quality, the Judges will exercise their discretion as to the value of the premiums they recommend.

9. The Judges, Competitors, and Officers of the Association only will be permitted to enter the Show Grounds until 12 o'clock, on Wednesday Oct. 10th, at which hour Members will be admitted. Non-members will be admitted on *Thursday and Friday mornings* after 8 o'clock.

10. No Articles or Stock exhibited will be allowed to be removed from the grounds, till the awards are made, without the permission of the President, under the penalty of losing the premiums. An Auctioneer will be on the spot after the premiums are announced and every facility afforded for the transaction of business.

11. Delegates, Judges and Members of the Press, are requested and expected to report themselves at the Secretary's Office immediately on their arrival.

12. The Judges are to meet at the Secretary's office on the Grounds, on Wednesday morning, at 9 o'clock precisely, to make arrangements for entering immediately upon their duties.

13. Arrangements will be made for Agricultural Lectures or Discussions during the evenings of Wednesday and Thursday of the Show week.

14. While the Directors will take every possible precaution under the circumstances, to ensure the safety of articles sent to the exhibition, yet they wish it to be distinctly understood that the owners of the articles must themselves take the risk of exhibiting them; and that should any article be accidentally injured, lost or stolen, the Directors will give all the assistance in their power towards the recovery of the same, but will not make any payment for the value thereof.

15. The Treasurer will be prepared to commence paying the premiums immediately after the successful competitors have been declared, and parties who shall have prizes awarded them are particularly requested to apply for them before leaving Cobourg, or leave a written order with some person to receive them, stating the articles for which prizes are claimed.

The Local Committee will make arrangements with Steamboat and Railway proprietors for carrying the passengers at reduced rates; also with the Hotel and Boarding-house Keepers, for accommodating visitors at their ordinary fixed charges. Full particulars will be published hereafter in Show Bills.

TENTH EXHIBITION
 OF THE
PROVINCIAL AGRICULTURAL ASSOCIATION,
 TO BE HELD AT
COBOURG,
 ON TUESDAY, WEDNESDAY, THURSDAY, AND FRIDAY,
 The 9th, 10th, 11th, and 12th Days of October, 1855.

PRIZE LIST.

HORSES.

CLASS I.—BLOOD HORSES.		£ s.
<i>Section :</i>		
1. Best thorough-bred stallion		8 5
2d do		6 10
3d do		2 15
2. Best thorough bred 3 year old Stallion		6 10
2d do		3 10
3d do		1 15
3. Best thorough-bred 2 year old Stallion		3 10
2d do		2 10
3d do		1 5
4. Best thorough-bred yearling colt		2 0
2d do		1 10
3d do		1 0
5. Best thorough-bred 3 year old Filly		4 10
2d do		2 15
3d do		1 15
6. Best thorough-bred 2 year old Filly		3 10
2d do		2 5
3d do		1 5
7. Best thorough-bred yearling filly		2 10
2d do		1 10
3d do		1 0
8. Best thorough-bred Mare and Foal		5 10
2d do		3 10
3d do		1 10
9. Extra Entries		

Pedigree to be produced in this class.

CLASS II.—AGRICULTURAL HORSES.

10. Best Stallion for Agricultural purposes		8 5
2d do		5 10
3d do		2 15
11. Best Heavy Draught Stallion		8 5
2d do		5 10
3d do		2 15
12. Best three year old Stallion		5 10
2d do		3 10
3d do		1 15
13. Best two year old Stallion		3 10
2d do		2 10
3d do		1 5

Sect.

14. Best yearling colt		2 0
2d do		1 10
3d do		1 0
15. Best three year old filly		4 19
2d do		2 15
3d do		1 15
16. Best two year filly		3 10
2d do		2 5
3d do		1 5
17. Best yearling filly		2 0
2d do		1 10
3d do		1 0
18. Best Brood Mare and Foal, or evidence that the foal has been lost		5 10
2d do		3 10
3d do		1 10
19. Best span Matched Carriage Horses		5 0
2d do		3 15
3d do		2 10
20. Best span of Draught Horses		6 0
2d do		3 15
3d do		2 10
21. Best saddle Horse		2 10
2d do		2 0
3d do		1 10
22. Best single Carriage horse in harness		2 10
2d do		2 0
3d do		1 10
23. Extra Entries.		

CATTLE.

CLASS III.—DURHAMS.

24. Best aged Bull 5 years old and upwards		£10 0
2d do		6 0
3d do		4 0
4th do		2 0
25. Best 4 years old Bull		9 0
2d do		6 0
3d do		4 0
4th do		2 0
26. Best 3 years old Bull		8 0
2d do		5 0
3d do		3 0
4th do		1 10

Sect.
 27. Best
 2d
 3d
 4th
 28. Best
 2d
 3d
 4th
 29. Best
 2d
 3d
 4th
 30. Best
 2d
 3d
 4th
 31. Best
 2d
 3d
 4th
 32. Best
 2d
 3d
 4th
 33. Best
 2d
 3d
 4th
 34. Best
 2d
 3d
 4th
 35. Extra
 N. B.—A
 be requ
 The Pe
 rect as
 36. Best
 2d
 3d
 4th
 37. Best
 2d
 3d
 4th
 38. Best
 2d
 3d
 4th
 39. Best
 2d
 3d
 4th
 40. Best
 2d
 3d
 4th
 41. Best
 2d
 3d
 4th
 42. Best
 2d
 3d
 4th
 43. Best
 2d
 3d
 4th

PRIZE LIST FOR 1855.

6

Sect.		£	s.
27.	Best 2 years old Bull	6	0
	2d do	4	0
	3d do	2	5
	4th do	1	5
28.	Best 1 year old Bull	5	0
	2d do	3	0
	3d do	2	0
	4th do	1	0
29.	Best Bull Calf (under one year)	4	0
	2d do	2	10
	3d do	1	10
	4th do	0	15
30.	Best Cow	5	0
	2d do	3	0
	3d do	2	0
	4th do	1	5
31.	Best 3 years old Cow	4	0
	2d do	2	10
	3d do	1	10
	4th do	1	0
32.	Best 2 years old Heifer	3	0
	2d do	2	0
	3d do	1	5
	4th do	0	15
33.	Best 1 year old Heifer	2	10
	2d do	1	10
	3d do	1	0
	4th do	0	10
34.	Best Heifer Calf (under 1 year)	1	10
	2d do	1	0
	3d do	0	10
	4th do	0	5
35.	Extra Entries		
N. B.—A Certificate of HERD BOOK PEDIGREES will be required of all animals in the Durham Class. The Pedigrees of others should be as full and correct as possible.			
CLASS IV—DEVONS.			
36.	Best aged Bull, 5 years old and over	£10	0
	2d do	6	0
	3d do	4	0
	4th do	2	0
37.	Best 4 years old Bull	9	0
	2d do	6	0
	3d do	4	0
	4th do	2	0
38.	Best 3 years old Bull	8	0
	2d do	5	0
	3d do	3	0
	4th do	1	10
39.	Best 2 years old Bull	6	0
	2d do	4	0
	3d do	2	5
	4th do	1	5
40.	Best 1 year old Bull	5	0
	2d do	3	0
	3d do	2	0
	4th do	1	0
41.	Best Bull Calf (under one year)	4	0
	2d do	2	10
	3d do	1	10
	4th do	0	15
42.	Best Cow	5	0
	2d do	3	0
	3d do	2	0
	4th do	1	5
43.	Best 3 years old Cow	4	0
	2d do	2	10
	3d do	1	10
	4th do	1	0

Sect.		£	s.
44.	Best 2 years old Heifer	3	0
	2d do	2	0
	3d do	1	5
	4th do	0	15
45.	Best 1 year old Heifer	2	10
	2d do	1	10
	3d do	1	0
	4th do	0	10
46.	Best Heifer Calf (under one year)	1	10
	2d do	1	0
	3d do	0	10
	4th do	0	5
47.	Extra Entries		

CLASS V—HEREFORDS.

48.	Best aged Bull 5 years and over	£10	0
	2d do	6	0
	3d do	4	0
	4th do	2	0
49.	Best 4 years old Bull	9	0
	2d do	6	0
	3d do	4	0
	4th do	2	0
50.	Best 3 year old Bull	8	0
	2d do	5	0
	3d do	3	0
	4th do	1	10
51.	Best 2 years old Bull	6	0
	2d do	4	0
	3d do	2	5
	4th do	1	5
52.	Best 1 year Bull	5	0
	2d do	3	0
	3d do	2	0
	4th do	1	0
53.	Best Bull Calf (under 1 year)	4	0
	2d do	2	10
	3d do	1	10
	4th do	0	15
54.	Best Cow	5	0
	2d do	3	0
	3d do	2	0
	4th do	1	5
55.	Best 3 years old Cow	4	0
	2d do	2	10
	3d do	1	10
	4th do	1	0
56.	Best 2 year old Heifer	3	0
	2d do	2	0
	3d do	1	5
	4th do	0	15
57.	Best 1 year old Heifer	2	10
	2d do	1	10
	3d do	1	0
	4th do	0	10
58.	Best Heifer Calf (under 1 year)	1	10
	2d do	1	0
	3d do	0	10
	4th do	0	5
59.	For the Best Hereford Bull of any age not exceeding 4 years, that has served Cows in the Province this season; Prize offered by Baron de Longueuil	20	0

CLASS VI—AYRESHIRE

60.	Best Bull	10	0
	2d do	6	0
	3d do	4	0
	4th do	2	0
61.	Best 4 years old Bull	9	0
	2d do	6	0
	3d do	4	0
	4th do	2	0

ON,

DAY,

£ s.
 2 0
 1 10
 1 0
 4 10
 2 15
 1 15
 3 10
 2 5
 1 5
 2 0
 1 10
 1 0
 5 10
 3 10
 1 10
 1 10
 5 0
 3 15
 2 10
 5 0
 3 15
 2 10
 2 10
 2 0
 1 10
 2 10
 2 0
 1 10
 6 0
 4 0
 2 0
 8 0
 5 0
 3 0
 1 10

ence that

ses

ncese

owards £10 0

AGRICULTURAL ASSOCIATION'S

Sect.		£	s.
62.	Best 3 years old Bull	8	0
	2d do	5	0
	3d do	3	0
	4th do	1	10
63.	Best 2 years old Bull	6	0
	2d do	4	0
	3d do	2	5
	4th do	1	5
64.	Best one year old Bull	5	0
	2d do	3	0
	3d do	2	0
	4th do	1	0
65.	Best Bull Calf (under one year)	4	0
	2d do	2	10
	3d do	1	10
	4th do	0	15
66.	Best Cow	5	0
	2d do	3	0
	3d do	2	0
	4th do	1	5
67.	Best 3 years old Cow	4	0
	2d do	2	10
	3d do	1	10
	4th do	1	0
68.	Best 2 years old Heifer	3	0
	2d do	2	0
	3d do	1	5
	4th do	0	15
69.	Best 1 year old Heifer	2	10
	2d do	1	10
	3d do	1	0
	4th do	0	10
70.	Best Heifer Calf (under one year)	1	10
	2d do	1	0
	3d do	0	10
	4th do	0	5
71.	Extra Entries		
CLASS VII.—CALLOWAY CATTLE.			
72.	Best 5 years old Bull	10	0
	2d do	6	0
	3d do	4	0
	4th do	2	0
73.	Best 4 years old Bull	9	0
	2d do	6	0
	3d do	4	0
	4th do	2	0
74.	Best 3 years old Bull	8	0
	2d do	5	0
	3d do	3	0
	4th do	1	10
75.	Best 2 years old Bull	6	0
	2d do	4	0
	4d do	2	5
	4th do	1	5
76.	Best 1 year old Bull	5	0
	2d do	3	0
	3d do	2	0
	4th do	1	0
77.	Best Bull Calf [under one year]	4	0
	2d do	2	10
	3d do	1	10
	4th do	0	15
78.	Best Cow	5	0
	2d do	3	0
	3d do	2	0
	4th do	1	5
79.	Best 3 year old Cow	4	0
	2d do	2	10
	3d do	1	10
	4th do	1	0

Sect.		£	s.
80.	Best 2 year old Heifer	3	0
	2d do	2	0
	3d do	1	5
	4th do	0	15
81.	Best 1 year old Heifer	2	10
	2d do	1	10
	3d do	1	0
	4th do	0	10
82.	Best Heifer Calf [under one year]	1	10
	2d do	1	0
	3d do	0	10
	4th do	0	5
83.	Extra Entries		
CLASS VIII.—GRADE CATTLE.			
84.	Best Cow	5	0
	2d do	3	0
	3d do	2	0
	4th do	1	5
85.	Best 3 years old Cow	4	0
	2d do	2	10
	3d do	1	10
	4th do	1	0
86.	Best 2 years old Heifer	3	0
	2d do	2	0
	3d do	1	5
	4th do	0	15
87.	Best 1 year old Heifer	2	10
	2d do	1	1
	3d do	1	0
	4th do	0	10
88.	Best Heifer Calf [under one year]	1	10
	2d do	1	0
	3d do	0	10
	4th do	0	5
89.	Extra Entries		

DIPLOMAS will be awarded to the *Breeders or Importers* of Bulls and Stallions which take *First Prizes*, when their names and residences are given.

The Judges shall ascertain, in deciding on Bull Calves in any of the foregoing classes, whether the animal has been suckled or raised by pail, and make allowances accordingly.

A certificate to be produced to show the breeding of animals in Class—VIII.

Young cattle may compete, if the exhibitor thinks fit, in an older class than that to which they properly belong, but no animal will be allowed to compete in more than one of the foregoing sections.

CLASS IX.—FAT AND WORKING CATTLE, ANY BREED

90.	Best Ox or Steer	7	10
	2d do	5	0
	3d do	3	0
91.	Best Cow or Heifer	7	10
	2d do	5	0
	3d do	3	0
92.	Best Yoke of Working Oxen	5	0
	2d do	3	0
	3d do	2	0
93.	Best yoke of three years old Steers	4	0
	2d do	2	10
	3d do	1	10
94.	Best Team of Oxen, not less than 10 Yoke, from one Township, the property of any number of persons	10	0
95.	Extra Entries		

Sect.
96. B
97. B
98. B
99. B
100. B
101. B
102. B
103. B
104. B
105. B
106. B
107. B
108. B
109. B
110. B
111. B
112. B
113.
114.
115.
116.
117.

PRIZE LIST FOR 1855.

7

£ s
 . . . 3 0
 . . . 2 0
 . . . 1 5
 . . . 0 15
 . . . 2 10
 . . . 1 10
 . . . 1 0
 . . . 0 10
 . . . 0 5
 . . . 5 0
 . . . 3 0
 . . . 2 0
 . . . 1 5
 . . . 4 0
 . . . 2 10
 . . . 1 0
 . . . 3 0
 . . . 2 0
 . . . 1 5
 . . . 0 15
 . . . 2 10
 . . . 1 1
 . . . 1 0
 . . . 0 10
 . . . 1 10
 . . . 1 0
 . . . 0 10
 . . . 0 5
 breeders or im-
 make First Pri-
 are given.
 olding on Bull
 , whether the
 pall, and make
 y the breeding
 biter thinks fit,
 they properly
 ed to compete
 ctions.
 ANY BREED
 . . . 7 10
 . . . 5 0
 . . . 3 0
 . . . 7 10
 . . . 5 0
 . . . 3 0
 . . . 5 0
 . . . 3 0
 . . . 2 0
 . . . 4 0
 . . . 2 12
 . . . 1 10
 an 10
 proper-
 . . . 10 0

SHEEP.

CLASS X.—LEICESTERS.

<i>Sect.</i>		£	s.
96. Best Ram, two shears and over		4	0
2d do		2	10
3d do		1	0
97. Best shearing Ram		4	0
2d do		2	10
3d do		1	0
98. Best Ram Lamb		2	0
2d do		1	0
3d do		0	10
99. Best 2 Ewes, two shears and over		4	0
2d do		3	0
3d do		1	10
100. Best 2 shearing Ewes		3	0
2d do		2	0
3d do		1	0
101. Best 2 Ewe Lambs		1	10
2d do		1	0
3d do		0	10

CLASS XI.—SOUTH-DOWNS.

102. Best Ram, 2 shears and over		4	0
2d do		2	10
3d do		1	0
103. Best shearing Ram		4	0
2d do		2	10
3d do		1	0
104. Best Ram Lamb		2	0
2d do		1	0
3d do		0	10
105. Best 2 Ewes, two shears and over		4	0
2d do		3	0
3d do		1	10
106. Best 2 shearing Ewes		3	0
2d do		2	0
3d do		1	0
107. Best 2 Ewe Lambs		1	10
2d do		1	0
3d do		0	10

CLASS XII.—MERINOS AND SAXONS.

108. Best Rams two shears and over		4	0
2d do		2	10
3d do		1	0
109. Best shearing Ram		4	0
2d do		2	10
3d do		1	0
110. Best Ram Lamb		2	0
2d do		1	0
3d do		0	10
111. Best 2 Ewes two shears and over		4	0
2d do		3	0
3d do		1	10
112. Best 2 shearing Ewes		3	0
2d do		2	0
3d do		1	0
113. Best 2 Ewe Lambs		1	10
2d do		1	0
3d do		0	10

CLASS XIII.—COTSWOLDS.

114. Best Ram, two shears and over		4	0
2d do		2	10
3d do		1	0
115. Best shearing Ram		4	0
2d do		2	10
3d do		1	0
116. Best Ram Lamb		2	0
2d do		1	0
3d do		0	10
117. Best 2 Ewes, two shears and over		4	0
2d do		3	0
3d do		1	10

Sect.

118. Best 2 shearing Ewes		4	0
2d do		3	0
3d do		1	0
119. Best 2 Ewe Lambs		2	10
2d do		1	0
3d do		0	10

CLASS XIV.—CHEVIOTS.

120. Best Ram, 2 shears and over		4	0
2d do		2	10
3d do		1	0
121. Best shearing Ram		4	0
2d do		2	10
3d do		1	0
122. Best Ram Lamb		2	0
2d do		1	0
3d do		0	10
123. Best 2 Ewes, two shears and over		4	0
2d do		3	0
3d do		1	10
124. Best 2 shearing Ewes		3	0
2d do		2	0
3d do		1	0
125. Best 2 Ewe Lambs		1	10
2d do		1	0
3d do		0	10

CLASS XV.—FAT SHEEP.

126. Best two fat Weathers		3	0
2d do		2	0
3d do		1	0
127. Best 2 Fat Ewes		3	0
2d do		2	0
3d do		1	0
128. Extra entries in sheep			

CLASS XVI.—LARGE BREED PIGS.

129. Best Boar, 1 year and over		25	0
2d do		3	0
3d do		2	0
130. Best Breeding Sow, 1 year and over		3	0
2d do		2	0
3d do		1	0
131. Best Boar of 1855		3	0
2d do		2	0
3d do		1	0
132. Best Sow of 1855		2	0
2d do		1	10
3d do		1	0

CLASS XVII.—SMALL BREED PIGS.

133. Best Boar 1 year and over		5	0
2d do		3	0
3d do		2	0
134. Best Breeding Sow, 1 year and over		3	0
2d do		2	0
3d do		1	0
135. Best Boar of 1855		3	0
2d do		2	0
3d do		1	0
136. Best Sow of 1855		2	0
2d do		1	10
3d do		1	0
137. Extra Entries.			

In this class the *precise age* of the animal is to be stated on the cards.

With the view of encouraging largely the importation of improved stock, the exhibitor of any male animal imported into this province from Europe since the last exhibition, which shall take the first prize in any of the above classes, will be paid three times the amount of the premium offered in the list; the exhibitor of any female animal imported from Europe within the same time taking the first prize will

AGRICULTURAL ASSOCIATION'S

be paid double the amount offered: the exhibitor of any male animal imported into the Province from any part of America within the same time taking the first prize will be paid double the amount of prize offered; and of any female animal imported within the same time, and taking the first prize, one half the amount of prize offered, in addition to that in the list. Such animals to be the bona fide property of persons residing in Upper Canada.

CLASS XVII.—POULTRY.

Sect.		£	s.
138	Best pair of white Dorkings	1	0
	2d do	0	10
139	Best pair of Spangled do	1	0
	3d do	0	10
140.	Best pair of black Polands	1	0
	2d do	0	10
141.	Best pair of white Polands	1	0
	2d do	0	10
142.	Best pair of golden Polands	1	0
	2d do	0	10
143.	Best pair of Silver Polands	1	0
	2d do	0	10
144.	Best pair of Game Fowls	1	0
	2d do	0	10
145.	Best pair of Jersey Blues	1	0
	2d do	0	10
146.	Best pair of Buff Cochins China, Shanghai, Canton, or Braham Poetra Fowls	1	0
	2d do	0	10
147.	Best pair of Black do do	1	0
	2d do	0	10
148.	Best pair of white do do	1	0
	2d do	0	10
149.	Best pair of gray do do	1	0
	2d do	0	10
150.	Best pair of Black Spanish fowls	1	0
	2d do	0	10
151.	Best pair of Black Java fowls	1	0
	2d do	0	10
152.	Best pair of Bolton Grays	1	0
	2d do	0	10
153.	Best pair of Bolton Bays	1	0
	2d do	0	10
154.	Best pair of Hamburgh Fowls	1	0
	2d do	0	10
155.	Best pair of Dominique	1	0
	2d do	0	10
156.	Best pair of feathered Bantams	0	5
	2d do	0	5
157.	Best pair of smooth Bantams	0	10
	2d do	0	5
158.	Best pair of Turkeys [White or Colored]	1	0
	2d do	0	10
159.	Best pair of Wild Turkeys	1	0
	2d do	0	10
160.	Best pair of large Geese	1	0
	2d do	0	10
161.	Best pair Bremen Geese	1	0
	2d do	0	10
162.	Best pair Chinese Geese	1	0
	2d do	0	10
163.	Best pair of Muscovy Ducks	1	0
	2d do	0	10
164.	Best pair common Ducks	1	0
	2d do	0	10
165.	Best pair of Aylesbury Ducks	1	0
	2d do	0	10
166.	Best pair of Poland Ducks	1	0
	2d do	0	10
167.	Best pair of Guinea Fowls	1	0
	2d do	0	10

Sect.		£	s.
168.	Best collection of Pigeons	1	0
	2d do	0	10
169.	Best lot of Poultry in one pen owned by the Exhibitor	2	0
170.	Best collection of poultry entered in the various classes by one Exhibitor	2	0
171.	Other Entries		

AGRICULTURAL PRODUCTIONS.

CLASS XVIII—GRAINS, SEEDS, &c.

The Canada Company's Prize of 25 0

1.	For the best 25 bushels of Fall Wheat the produce of Canada West, being the growth of the year 1855. The prize to be awarded to the actual grower only of the Wheat, which is to be given up to and become the property of the Association, for distribution to the County Societies for seed.	10	0
	2d do by the association	5	0
	3d do		
[The winners of the 2nd and 3rd prizes to retain their wheat].			
2.	Best two bushels of Winter Wheat	2	10
	2d do	1	15
	3d do	1	5
3.	Best 2 bushels Spring Wheat	2	10
	2d do	1	15
	3d do	1	5
4.	Best 2 bushels of Barley [2 rowed]	1	10
	2d do	1	
	3d do	0	10
5.	Best 2 bushels Barley [6 rowed]	1	10
	2d do	1	0
	3d do	0	10
6.	Best 2 bushels Rye	1	10
	2d do	1	0
	3d do	0	10
7.	Best 2 bushels of Oats [white]	1	10
	2d do	1	0
	3d do	0	10
8.	Best 2 bushels of Oats [black]	1	10
	2d do	1	0
	3d do	0	10
9.	Best 2 bushels of Field Peas	1	10
	2d do	1	0
	3d do	0	10
10.	Best 2 bushels of Marrowfat Peas	1	10
	2d do	1	0
	3d do	0	10
11.	Best 2 Bushels Tares	1	10
	2d do	1	0
	3d do	0	10
12.	Best Bushel of white field Beans	1	0
	2d do	0	15
	3d do	0	10
13.	Best 2 bushels Indian Corn in the ear (white)	1	10
	2d do	1	0
	3d do	0	10
14.	Best 2 do (yellow)	1	10
	2d do	1	0
	3d do	0	10
15.	Best bushel of Timothy Seed	2	0
	2d do	1	10
	3d do	1	0
16.	Best Bushel of Clover Seed	2	0
	2d do	1	10
	3d do	1	0
17.	Best Bushel Hemp Seed	1	10
	2d do	1	0
	3d do	0	10
18.	Best bushel Flax Seed	1	10
	2d do	1	0
	3d do	0	10

Sect.		£	s.	d.	Sect.		£	s.	d.
17.	Best 4 clusters Black Grapes, grown in open air	0	10	0	14.	Best 12 Blood Beets	0	10	0
	2d do		7	6		2d do		7	6
	3d do		5	0		3d do		5	0
18.	Best 4 clusters white Grapes grown in open air	10	0	0	15.	Best Peck of White Onions	10	0	0
	2d do		7	6		2d do		7	6
	3d do		5	0		3d do		5	0
19.	Best 4 clusters Grapes, of any other sorts	10	0	0	16.	Best Peck of Yellow Onions	10	0	0
	2d do		7	6		2d do		7	6
	3d do		5	0		3d do		5	0
20.	Best and heaviest 2 bunches of Grapes	10	0	0	17.	Best Peck of Red Onions	10	0	0
	2d do		7	6		2d do		7	6
	3d do		5	0		3d do		5	0
21.	Best collection of Grapes, grown in open air	15	0	0	18.	Best 12 White Turnips, Table	10	0	0
	2d do		10	0		2d do		7	6
	3d do		5	0		3d do		5	0
22.	Best Water Melon	10	0	0	19.	Best Peck of Early Potatoes for seed	10	0	0
	2d do		7	5		2d do		7	6
	3d do		5	0		3d do		5	0
23.	Best Musk Melon of any sort	10	0	0	20.	Best and greatest variety of Early Potatoes	15	0	0
	2d do		7	6		2d do		10	0
	3d do		5	0		3d do		5	0
24.	Best 12 Tomatos	10	0	0	21.	Best 4 Squashes, Table	10	0	0
	2d do		7	6		2d do		7	6
	3d do		5	0		3d do		5	0
25.	Best assorted collection of Tomatos	15	0	0	22.	Best and greatest variety of Vegetables	10	0	0
	2d do		10	0		2d do		7	6
	3d do		5	0		3d do		5	0
26.	Extra Entries				23.	Extra Entries			
CLASS XXI.—GARDEN VEGETABLES.					CLASS XXII.—PLANTS AND FLOWERS.				
1.	Best 12 roots of Salsify	10	0	0	1.	Best dozen Dahlias, named	10	0	0
	2d do		7	6		2d do		7	6
	3d do		5	0		3d do		5	0
2.	Best 4 heads Broccoli	10	0	0	2.	Best and largest collection of Dahlias	1	0	0
	2d do		7	6		2d do		10	0
	3d do		5	0		3d do		7	6
3.	Best 4 heads Cauliflower	10	0	0	3.	Best Boquet of Cut Flowers	10	0	0
	2d do		7	6		2d do		7	6
	3d do		5	0		3d do		5	0
4.	Best 4 heads Cabbage (Summer)	10	0	0	4.	Best Boquet for Table	10	0	0
	2d do		7	6		2d do		7	6
	3d do		5	0		3d do		5	0
5.	Best 4 heads Cabbage (Winter)	10	0	0	5.	Best collection of Green House Plants, not less than twelve Specimens	1	0	0
	2d do		7	6		2d do		15	0
	3d do		5	0		3d do		10	0
6.	Best 4 sorts Winter Cabbage, including Savoys	15	0	0	6.	Best and greatest variety of Green House Plants	1	0	0
	2d do		10	0		2d do		10	0
	3d do		5	0		3d do		7	6
7.	Best 12 Carrots for Table	10	0	0	7.	Best collection of Annuals in bloom	10	0	0
	2d do		7	6		2d do		7	6
	3d do		5	0		3d do		5	0
8.	Best 12 early Horn Carrots	10	0	0	8.	Best 6 Coxcombs	10	0	0
	2d do		7	6		2d do		7	6
	3d do		5	0		3d do		5	0
9.	Best 12 roots of White Celery	10	0	0	9.	Best 6 Balsams in bloom	10	0	0
	2d do		7	6		2d do		7	6
	3d do		5	0		3d do		5	0
10.	Best 12 roots of Red Celery	10	0	0	10.	Best collection of China Asters			0
	2d do		7	6		2d do		7	6
	3d do		5	0		3d do		5	0
11.	Best dozen Capsicums	10	0	0	11.	Best collection of Ten weeks Stocks	10	0	0
	2d do		7	6		2d do		7	6
	3d do		5	0		3d do		5	0
12.	Best collection Capsicums	10	0	0	12.	Best Floral Ornament or Design	1	0	0
	2d do		7	6		2d do		15	0
	3d do		5	0		3d do		10	0
13.	Best 6 Egg Plants, purple	10	0	0	13.	Best collection of Verbenas, not less than 12 varieties	15	0	0
	2d do		7	6		2d do		10	0
	3d do		5	0		3d do		5	0

Sect.	£	s.
20. Best one horse light market Waggon	2	10
2d do	2	0
3d do	1	0
21. Best Horse Cart	1	10
2d do	1	0
3d do	0	10
22. Best Farm Sleigh	2	0
2d do	1	0
3d do	0	10
23. Best Horse Rake	1	0
2d do	0	15
3d do	0	10
24. Best Metal Roller	2	15
2d do	2	0
25. Best Wooden Roller	2	10
2d do	1	5
26. Best Reaping Machine	5	0
2d do	3	0
3d do	2	0
27. Best Stump Extractor	2	0
2d do	1	0
3d do	1	0
28. Best Mowing Machine	5	0
2d do	3	0
3d do	2	0
29. Best Potato Digger	0	15
2d do	0	10
3d do	0	5
30. Best Thistle Extractor	0	10
2d do	0	5
31. Best Farm Gate	0	15
2d do	0	10
3d do	0	5
32. Best Field or Two Horse Cultivator	3	0
2d do	2	0
3d do	1	0
33. Best Horse hoe, or Single Horse Cultivator	1	0
2d do	0	15
34. Best Post hole Bore	3	0
2d do	2	0
35. Best Wooden Pump	1	0
2d do	0	15
36. Best Machine for making Drain Tiles	2	10
2d do	1	10
37. Best Brick-making Machine	2	10
2d do	1	10
38. Best half-dozen Hay Rakes	0	10
2d do	0	7
3d do	0	5
39. Best half-dozen Manure Forks	0	15
2d do	0	10
3d do	0	5
40. Best half-dozen Hay Forks	0	15
2d do	0	10
3d do	0	5
41. Best half-dozen Scythe Snaths	0	15
2d do	0	10
3d do	0	5
42. Best Ox Yoke and Bows	0	10
2d do	0	5
43. Best Grain Cradle	0	10
2d do	0	5
44. Best half-dozen Grain Shovels, wood	0	15
2d do	0	10
3d do	0	5
45. Best half-dozen Iron Shovels	0	15
2d do	0	10
3d do	0	5
46. Best half-dozen Spades	0	15
2d do	0	10
3d do	0	5
47. Extra Entries		

CLASS XXV.—LEATHER AND FURS.

Sect.	£	s.
1. Best Saddle and Bridle	1	0
2d do	0	15
2. Best Side Saddle	1	0
2d do	0	15
3. Best specimen of Whips and Whip Thongs (Collection assorted)	1	10
2d do	0	15
4. Best 3 Hogskins	1	0
2d do	0	10
5. Best set of Farm Harness	1	10
2d do	1	0
3d do	0	10
6. Best set of pleasure Harness	1	10
2d do	1	0
3d do	0	10
7. Best Travelling Trunk	1	10
2d do	0	15
3d do	0	5
8. Best side of Sole Leather	0	15
2d do	0	10
3d do	0	5
9. Best side of Upper Leather	0	15
2d do	0	10
3d do	0	5
10. Best Kip skin	0	15
2d do	0	10
3d do	0	5
11. Best Stirrup Leather	0	15
2d do	0	10
3d do	0	5
12. Best skin Cordovan	0	15
2d do	0	10
3d do	0	5
13. Best specimen belt leather	0	15
2d do	0	10
3d do	0	5
14. Best specimens linings	0	15
2d do	0	10
3d do	0	5
15. Best Skirting Leather	0	15
2d do	0	10
3d do	0	5
16. Best side of Harness Leather	0	15
2d do	0	10
3d do	0	5
17. Best Calf Skin, Dressed	0	15
2d do	0	10
3d do	0	5
18. Best Skin of Leather for Carriage Covers	1	0
2d do	0	10
19. Best Fur Hat	0	15
2d do	0	10
3d do	0	5
20. Best Fur Cap	0	15
2d do	0	10
3d do	0	5
21. Best Fur Sleigh Robe	0	15
2d do	0	10
3d do	0	5
22. Best Specimen of Bootmaker's Work	0	15
2d do	0	10
3d do	0	5
23. Extra Entries		

CLASS XXVI.—MANUFACTURES IN METALS, &c.

1. Best Portable Steam Engine for farm purposes, 4 to 6 horse power [open to foreign competition] Diploma and	10	0
2. Best Model in metal of Engine, general millwright's work or machinery, Dip. and	2	0
2d do	1	0

Sect.		£	s.
32.	Best 4 or 6 Pannelled Door	0	15
	2d do	0	10
	3d do	0	5
33.	Best Window Sash, 12 lights, hung in frame	0	10
	2d do	0	10
34.	Best Model Beehive	0	10
	2d do	0	5
35.	Best Bundle of Shingles, sawed,	0	10
	2d do	0	5
36.	Best do do split,	0	10
	2d do	0	5
37.	Extra Entries		

CLASS XXVIII.—POTTERY.

	£	s.
1. Best specimen of Pottery	£1	0
2d do	0	15
3d do	0	10
2. Best specimen Draining Tiles and pipes of different sizes	2	10
2d do	1	5
3d do	0	10
3. Best dozen Bricks	0	10
2d do	0	5
4. Best Water Filter	0	15
2d do	0	10
3d do	1	10
5. Best Assortment of Pottery	1	0
2d do	1	0
3d do		10
6. Extra Entries		

CLASS XXIX.—WOOLLEN AND FLAX GOODS.

1. Best piece of not less than 12 yards of Wool- len Carpet	2	0
2d do	1	0
3d do	0	10
2. Best 12 yards, or over, Oil Cloth,	1	0
2d do	0	10
3d do	0	5
3. Best pair Woolen Blankets	2	0
2d do	1	0
3d do	0	10
4. Best Counterpane,	1	0
2d do	0	15
3d do	0	10
5. Best piece 12 yards Flannel,	1	0
2d do	0	15
3d do	0	10
6. Best piece of Satinet, 12 yards	1	0
2d do	0	15
3d do	0	10
7. Best piece Broad Cloth, from Canadian wool	2	0
2d do	1	0
3d do	0	10
8. Best piece Flannel, 10 yards, not Factory made,	0	15
2d do	0	10
3d do	0	5
9. Best piece Winter Tweed, 12 yards,	1	0
2d do	0	15
3d do	0	10
10. Best piece Fulled Cloth, 10 yards, not fac- tory made,	1	10
2d do	1	0
3d do	0	10
11. Best Shawls, not factory made,	1	10
2d do	1	0
3d do	0	10
12. Best piece Linen Goods	0	15
2d do	0	10
3d do	0	5

Sect.		£	s.
13.	Best samples of Flax or Hemp Cordage, not less than 28lbs.	0	15
	2d do	0	10
	3d do	0	5
14.	Best 12 Linen Bags, manufactured from Flax, growth of Canada,	1	0
	2d do	0	15
	3d do	0	10
15.	Best half dozen pairs knitted factory wool- len drawers	1	0
	2d do	0	15
	3d do	0	10
16.	Best half dozen knitted factory woollen shirts	1	0
	2d do	0	15
	3d do	0	10
17.	Extra Entries		

CLASS XXX.—LADIES' DEPARTMENT.

Sect.		£	s.	d.
1.	Best specimen of Crochet Work	1	0	0
	2d do	15	0	0
	3d do	10	0	0
2.	Best specimen of Guipure Wo k.	1	0	0
	2d do	15	0	0
	3d do	10	0	0
3.	Best specimen of Lace Work	1	0	0
	2d do	15	0	0
	3d do	10	0	0
4.	Best specimen of Fancy Knitting	15	0	0
	2d do	10	0	0
	3d do	7	6	0
5.	Best specimen of Fancy Netting	15	0	0
	2d do	10	0	0
	3d do	7	6	0
6.	Best Embroidery, in Muslin,	15	0	0
	2d do	10	0	0
	3d do	7	6	0
7.	Best Embroidery, in Silk,	15	0	0
	2d do	10	0	0
	3d do	7	0	0
8.	Best Embroidery, in Worsted,	15	0	0
	2d do	10	0	0
	3d do	7	6	0
9.	Best specimen of Worsted Work	15	0	0
	2d do	10	0	0
	3d do	7	6	0
10.	Best specimen of Raised Worsted Work	15	0	0
	2d do	10	0	0
	3d do	7	6	0
11.	Best specimen of Ornamental Needle Work	15	0	0
	2d do	10	0	0
	3d do	7	6	0
12.	Best specimen of Quilts, in Crochet,	1	0	0
	2d do	15	0	0
	3d do	10	0	0
13.	Ditto in Knitting	1	0	0
	2d do	15	0	0
	3d do	10	0	0
14.	Ditto in Silk	1	0	0
	2d do	15	0	0
	3d do	10	0	0
15.	Best Piece-Work Quilt	1	0	0
	2d do	15	0	0
	3d do	10	0	0
16.	Best specimen in Tatting	15	0	0
	2d do	10	0	0
	3d do	7	6	0
17.	Best specimen of Braiding	15	0	0
	2d do	10	0	0
	3d do	7	6	0

Sect.		£	s.
16.	Best Hand Basket	0	7
2d.	do	0	5
17.	Best 14 lb Wild Rice	0	10
2d.	do	0	5
18.	Extra Entries		
CLASS XXXIII.—BOOKBINDING, PAPER &c.			
1.	Best specimen Bookbinding	1	0
2d.	do	0	15
3d.	do	0	10
2.	Best ream of Writing Paper	1	0
2d.	do	0	15
3d.	do	0	10
3.	Best ream of Printing Paper	1	0
2d.	do	0	15
3d.	do	0	10
4.	Best and cheapest ream wrapping paper made from any material	1	0
2d.	do	0	15
3d.	do	0	10
6.	Best specimen Letter-Press Printing, executed since last Exhibition	2	10
2d.	do	1	10
3d.	do	1	0
6.	Extra Entries		

CLASS XXXIV.—FOREIGN STOCK.

1.	Best Durham Bull over 5 years, Diploma and do	2	10
2d.	do	2	10
2.	Best Durham Cow, Diploma and do	1	10
2d.	do	1	10
3.	Best Ayshire Bull, Diploma and do	2	10
2d.	do	2	10
4.	Best Ayshire Cow, Diploma and do	1	10
2d.	do	1	10
5.	Best Hereford Bull Diploma and do	2	10
2d.	do	2	10
6.	Best Hereford Cow Diploma and do	1	10
2d.	do	1	10
7.	Best Devon Bull, Diploma and do	2	10
2d.	do	2	10
8.	Best Devon Cow, Diploma and do	1	10
2d.	do	1	10
9.	Best Stallion for Agricultural purposes, Diploma and do	3	0
2d.	do	3	0
10.	Best Blood Stallion, Diploma and do	3	0
2d.	do	3	0
11.	Best Leicester Ram Diploma, and do	1	10
2d.	do	1	10
12.	Best 3 Leicester Ewes, Diploma and do	1	10
2d.	do	1	10
13.	Best Southdown Ram, Diploma and do	1	10
2d.	do	1	10
14.	Best 2 Southdown Ewes, Diploma and do	1	10
2d.	do	1	0
15.	Best Merino and Saxon Ram, Diploma and do	1	10
2d.	do	1	0
16.	Best 2 Merino or Saxon Ewes, Diploma and do	1	10
2d.	do	1	0
17.	Best Boar, Diploma and do	1	10
2d.	do	1	0
18.	Best Breeding Sow, Diploma and do	1	10
2d.	do	1	0
19.	Extra Entries in Foreign Stock		

CLASS XXXV.—FOREIGN AGRICULTURAL IMPLEMENTS.

1.	“ Best Plough, Diploma and	1	0
2.	“ Subsoil Plough Diploma and	1	0
3.	“ Pair Harrows	1	0

Sect.		£	s.
4.	“ Fanning Mill, Diploma and	2	0
5.	“ Horse Power Thresher and Separator, Diploma and	2	10
6.	“ Seed Drill or Barrow, Diploma and	1	0
7.	“ Straw Cutter	1	0
8.	“ Smit Machine	1	0
9.	“ Portable Grist Mill, Diploma and	2	10
10.	“ Grain Cracker	1	10
11.	“ Machine for cutting Roots for Stock	1	0
12.	“ Corn and Cob Crusher	1	0
13.	“ Clover Machine, Diploma and	2	0
14.	“ Reaping Machine, diploma and	2	10
15.	“ Cultivator, Diploma and	1	5
16.	“ Assortment of Agricultural Implements & Edge Tools, Diploma and	5	0
17.	Extra Entries.		

COUNTY AGRICULTURAL REPORTS.

A Premium of £15, will be given for the best Report on each of the following Counties: viz., SIMCOE, BRUCE, and PASCORA. If the successful Report be written by the Secretary of the County Agricultural Society, the premium will be increased to £20.

These Reports, in addition to the usual information required respecting the condition of Agricultural Societies within their range, should describe the various soils of the county, modes of farming, value of land, amount of tillage and average of crops, breeds of live-stock, implements and machines in use, manures and their mode of application, sketch of part process, with suggestions for further improvement.

All statistical information should be condensed and, when practicable, put in a tabulated form. The main object of the Report would be to afford any intelligent stranger who may read it, a concise, yet an adequately truthful view of the agricultural condition, and industrial pursuits of the County. It is desirable that each Report should not be less than 25 or 30 octavo pages, when printed.

The Reports are to be sent in to the Secretary of the Board of Agriculture, Toronto, on or before the 1st day of September next; accompanied by a sealed note containing the name and address of the writer. Such as obtain premiums will become the property of the Board; but no premium will be awarded to any Report, unless it possesses sufficient merit, altho' it may be the best sent in.

JUST PUBLISHED,

THE Journal and transactions of the Board of Agriculture of Upper Canada, No. 1, Vol. 1st, pp. 180 Toronto: printed and published by Thompson & Co. for the Board of Agriculture. This work will be issued in quarterly parts, four of which will form a volume. The first part embodies the transactions of this Provincial Association from its institution in 1845, down to the commencement of the year 1851. The next number will contain an account of the further proceedings of the Association and the Board of Agriculture, Prize Essays, Abstract of County Reports, &c. The work will be sent free by post for 5s per annum. All communications and remittances to be addressed to the Secretary of the Board of Agriculture, Toronto.

	\$	1	0
ater,	2	10	
id	1	0	
	1	0	
	1	0	
	2	10	
	1	10	
ok	1	0	
	1	0	
	2	0	
	2	10	
	1	5	
ements	5	0	

REPORTS.

or the best
 titles: viz.,
 successful
 the County
 be increased

al informa-
 of Agricultu-
 describe the
 ming, value
 e of crops,
 hines in use,
 , sketch of
 er improve-

condensed
 form. The
 afford any
 concise, yet
 agricultural
 the County.
 not be less
 d.

Secretary of
 or before the
 by a sealed
 f the writer.
 he property
 awarded to
 merit, altho'

f Agriculture of
 oronto: printed
 l of Agriculture
 ur of which will
 asations of this
 46, down to the
 umber will con-
 the Association
 tract of County
 per annum. All
 ed to the Secre-

